

Clinical Practice

1984-PRESENT

Published discipline and site of care standards of practice.

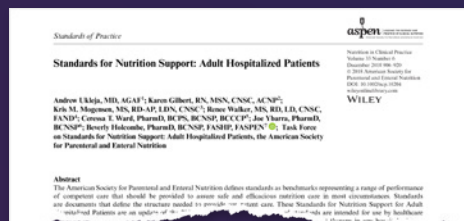

1986

First clinical guidelines published in *JPEN* on use of PN in hospitalized patients.



First issue of *Nutrition in Clinical Practice* published.

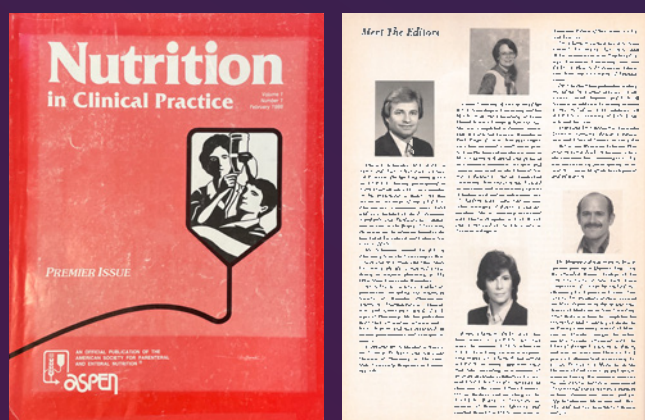

1995-PRESENT

Published PN component shortages recommendations.

2009

ASPEN developed safe practices for enteral nutrition.

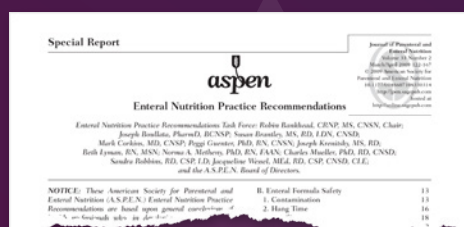

2011

ASPEN led multiorganizational PN Safety Summit.



2012

ASPEN partnered with the Academy of Nutrition and Dietetics and published “Characteristics Recommended for the Identification and Documentation of Adult Malnutrition.”

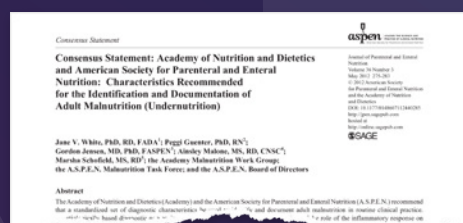

2012-PRESENT

New Opportunities for Verification of Enteral Tube Location (NOVEL) Project leads international efforts to verify tube placement in infants and children.



ASPEN's English version of the Pediatric NG Tube Placement/Verification video for professionals has over 10,600 views.

2018

First paper on GLIM Criteria for the Diagnosis of Malnutrition published.

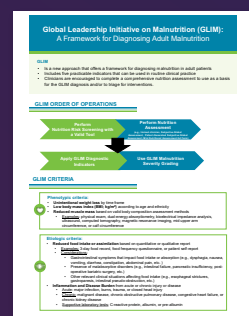

2019

Published “Demonstrating the Value of the Nutrition Support Team to the C-Suite in a Value-Based Environment: Rise or Demise of Nutrition Support Teams?”

